

St Andrew's Church - Site Plan

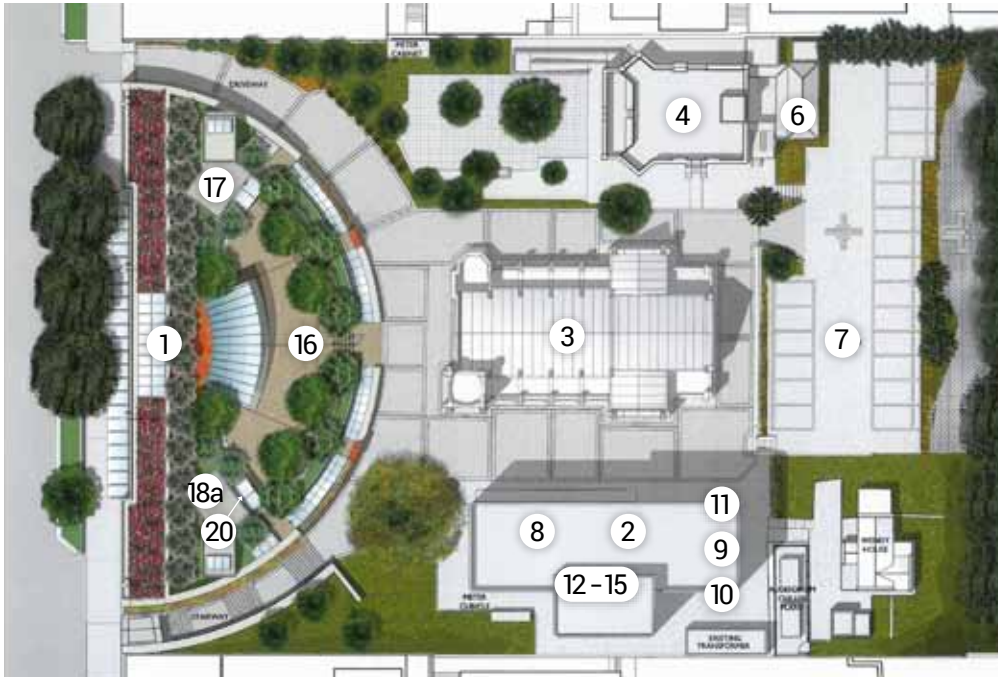

Building	
1	Life Centre
2	Christian Centre
3	Church
4	Old Vicarage
6	Pastoral Centre
7	Car park

Christian Centre	
8	HUB
9	Security Control Room
10	Caretakers' Room
11	G/F Lounge
12	1/F YouthWorX Centre
13	1/F Youth Lounge
14	1/F Kitchen
15	2/F Church Office

Life Centre	
16	Seeds Garden
17	North Stairs (Roof to LF)
18a	South Stairs (Roof to GF)
18b	South Stairs (GF to LF)
19	Fire stair to Nathan Road
20	Lift
21	North Lobby
22	South Lobby
23	Reception + Books
24	Life Auditorium
25	AV Room
26	Baby Room
27	Grand Hall
28	Menear Amphitheatre
29	L1
30	L2
31	L3
32	L4
33	L5
34	L6
35	L7
36	L8
37	L9
38	L10
39	L11
40	L12
41	Prayer Room
42	Life Pantry
♂	Male Toilet
♀	Female Toilet
♂♀	Unisex Toilet
♿	Disabled Toilet

Life Centre - Ground Floor



Life Centre - Lower Floor

